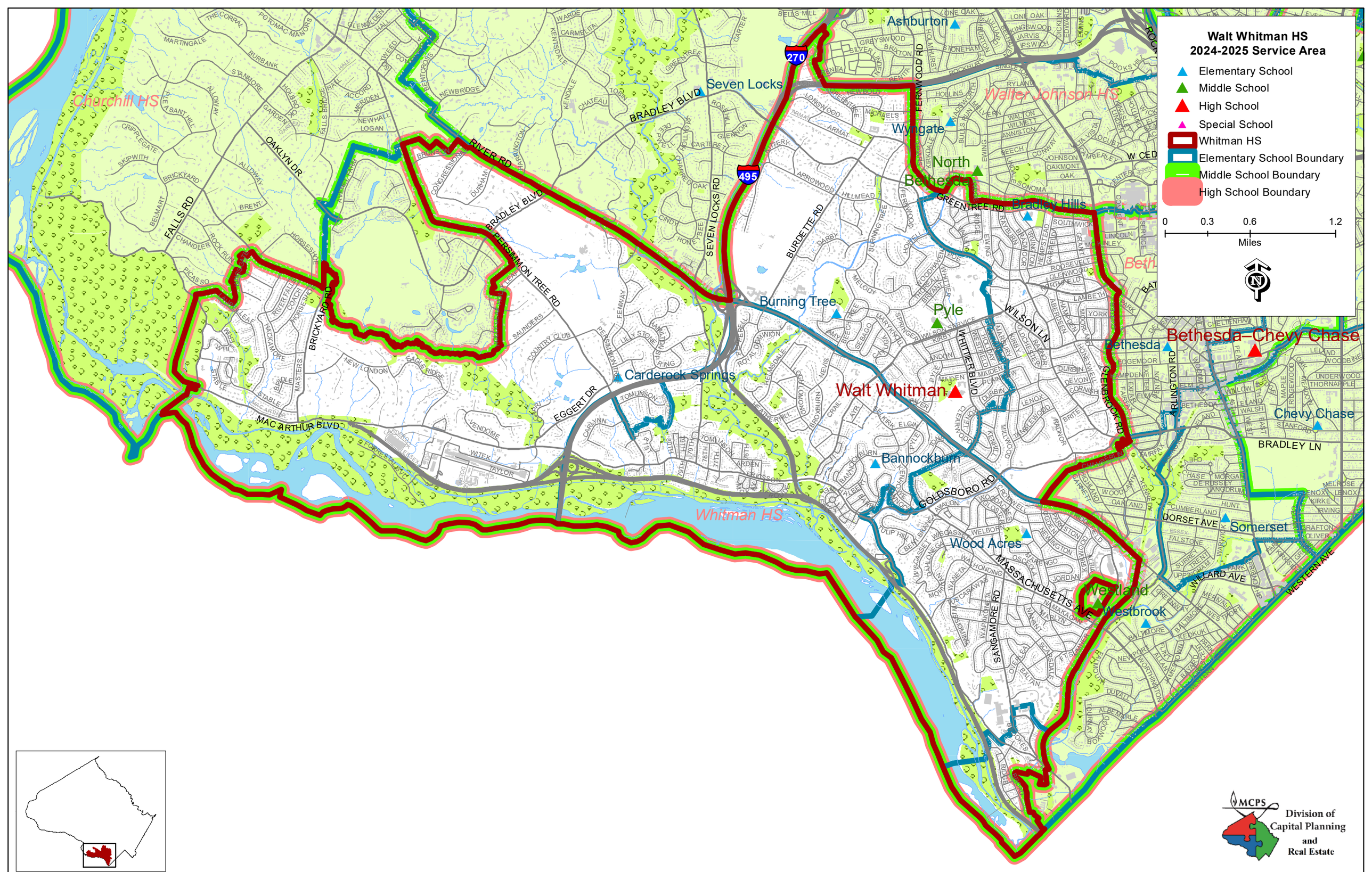
Walt Whitman HS
2024-2025 Service Area
Elementary School
Middle School
High School
Special School
Whitman HS
Elementary School Boundary
Middle School Boundary
High School Boundary
0
0.3
0.6
1.2
Miles
Churchill HS
Walter Johnson HS
Whitman HS
Ashburton
Seven Locks
Wyngate
North Bethesda
Bradley Hills
Burning Tree
Pyle
Bethesda
Bethesda–Chevy Chase
Carderock Springs
Walt Whitman
Chevy Chase
Bannockburn
Somerset
Wood Acres
Westland
Westbrook
BRADLEY BLVD
RIVER RD
OAKLYN DR
FALLS RD
BRICKYARD RD
PERSIMMON TREE RD
SEVEN LOCKS RD
BURDETTE RD
FERNWOOD RD
GREENTREE RD
WILSON LN
WHITTIER BLVD
GLENBROOK RD
ARLINGTON RD
BRADLEY LN
DORSET AVE
WILLARD AVE
WESTERN AVE
MAC ARTHUR BLVD
EGGERT DR
GOLDSBORO RD
MASSACHUSETTS AVE
SANGAMORE RD
270
495
MCPS
Division of Capital Planning and Real Estate